

Spring 4-11-1996

Dancing at Lughnasa

Department of Theatre, Florida International University

Follow this and additional works at: https://digitalcommons.fiu.edu/theatre_programs



Part of the [Theatre and Performance Studies Commons](#)

Recommended Citation

Department of Theatre, Florida International University, "Dancing at Lughnasa" (1996). *Department of Theatre Production Programs*. 17.

https://digitalcommons.fiu.edu/theatre_programs/17

This work is brought to you for free and open access by the Department of Theatre at FIU Digital Commons. It has been accepted for inclusion in Department of Theatre Production Programs by an authorized administrator of FIU Digital Commons. For more information, please contact dcc@fiu.edu.

FIU Department of Theatre and Dance presents



DANCING

at

Lughnasa

a play by

B R I A N F R I E L

FIU THEATRE PRESENTS

Dancing at Lughnasa

by Brian Friel

DirectorTherald Todd
Scenic and Lighting DesignerDouglas Molash
Costume DesignerVivienne Turkington
Voice and Dialect CoachLesley-Ann Timlick
Assistant to the Lighting DesignerBoris Kievsky
Assistant Scenic DesignerAndy Señor
Assistant to the Costume DesignerMarina Pareja

Cast

MichaelRafael de Oliveira
ChrisJustine Chichester
MaggieMarlene Marcos
AgnesAdriana Gaviria
RoseEdwidge DeJean
KateIvania Sotomayor
GerryEduardo J. Gloria
JackCarlos R. Muñoz

Irish Dancing ChoreographyMary Bordon,
the Karl Drake School of Irish Dance
Ballroom Dancing ChoreographySharon Butler,
Dance Masters

SETTING

The home of the Mundy family,
two miles outside the village of Ballybeg, County Donegal, Ireland

ACT ONE

A warm day in early August 1936

ACT TWO

Three weeks later

There will be one intermission

Production Staff

Technical DirectorE. Marcus Smith
Stage ManagerJessica Younes
Assistant Stage ManagerNicole Santaella
Lighting Board OperatorAlexandra Garcia
Lighting CrewClaudine Caro, Edwidge DeJean, Michelle Rodriguez,
Jean Paul Souto, Alexandra Garcia, Michelle Cumming, David Salinas
Sound OperatorMichelle White
Sound PreparationJessica Younes
Scenery ConstructionMarissa Martinez, Kenny Rogers, John Paul Jebian,
Agnes Tsangaridou, Eduardo Gloria, Brandon Brito, Ana Barrios,
Shayna Lifschultz, Regina Coello, Barbara Safille, Felix Many, Ivania Sotomayor,
Gloria Rodriguez, Janet Enriquez, Vanessa Lee, Michelle White, Daisy Aguilar,
Tara Paragian, Alexandra Garcia, Edwidge DeJean
Scenery Running CrewHoward Horstmann
Paint CrewGloria Rodriguez, Marissa Martinez, Pia Whited, Kenny Rogers,
Agnes Tsangaridou, Jenny Kelchner, Ivania Sotomayor, Jill Barefoot
Props ConstructionJanet Enriquez, Daisy Aguilar
Props Running CrewPhillip Aleman
Costume ConstructionJose Quijano, Jean-Michel Andre, Carlos Muñoz,
Mikala Moss, Lilly Bernal, Daniel Pino, Amy Berson,
Marina Pareja, Carmen Cimadevilla
Costume Running CrewCarmen Cimadevilla
Business ManagerKen Bryant
Publicity CrewOldy McFarlane, Justine Chichester, Michelle Busto, J. Ruiz
SecretariesJennifer Fabre, Clint Hooper
Poster DesignWilliam Stahl

References to ANYTHING GOES
are included by permission of the Cole Porter Musical and Literary Trust

References to THE ISLE OF CAPRI
by William Grosz and James Kennedy are included by permission of
Polygram International Publishing, Inc., and Warner Bros., Inc.

Produced through special arrangement with Dramatists Play Service, Inc.

Join FIU Theatre & Dance on the Internet at: <http://www.fiu.edu/~theday>

This production of **Dancing at Lughnasa** signals, and celebrates, the end of an era. Since the beginning, VH 100 has been the main facility in which to produce our productions which we, in turn, offer to you. This theatre has given yeoman service as we have produced Shakespeare, musicals, comedies, and dramas.

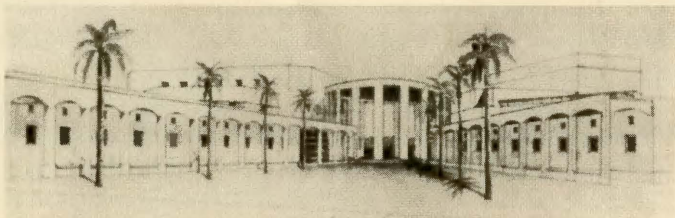

But we look forward to a new beginning as we move into the newly constructed Herbert and Nicole Wertheim Performing Arts Center for next season. Besides housing thoroughly equipped scenic and costume shops and faculty offices, the Center includes two performance spaces for the Dept. of Theatre and Dance, a 250 seat state-of-the-art proscenium stage which will serve as our "mainstage" facility, and a black-box studio which will be used for performance classes as well as for unique and special productions.

To celebrate our move into the Herbert and Nicole Wertheim Performing Arts Center, we will present a special production of one of the great musicals of our time, the unforgettable **Fiddler on the Roof**, from November 14 through 24, 1996.

Please join us for **Fiddler on the Roof**, and help us celebrate our new beginning in the Herbert and Nicole Wertheim Performing Arts Center.

EMU
Theatre & Dance
EMU